

Rebar is drawn on the slab using black marker. T - top rebar. B - bottom rebar. Conduits are drawn in red.

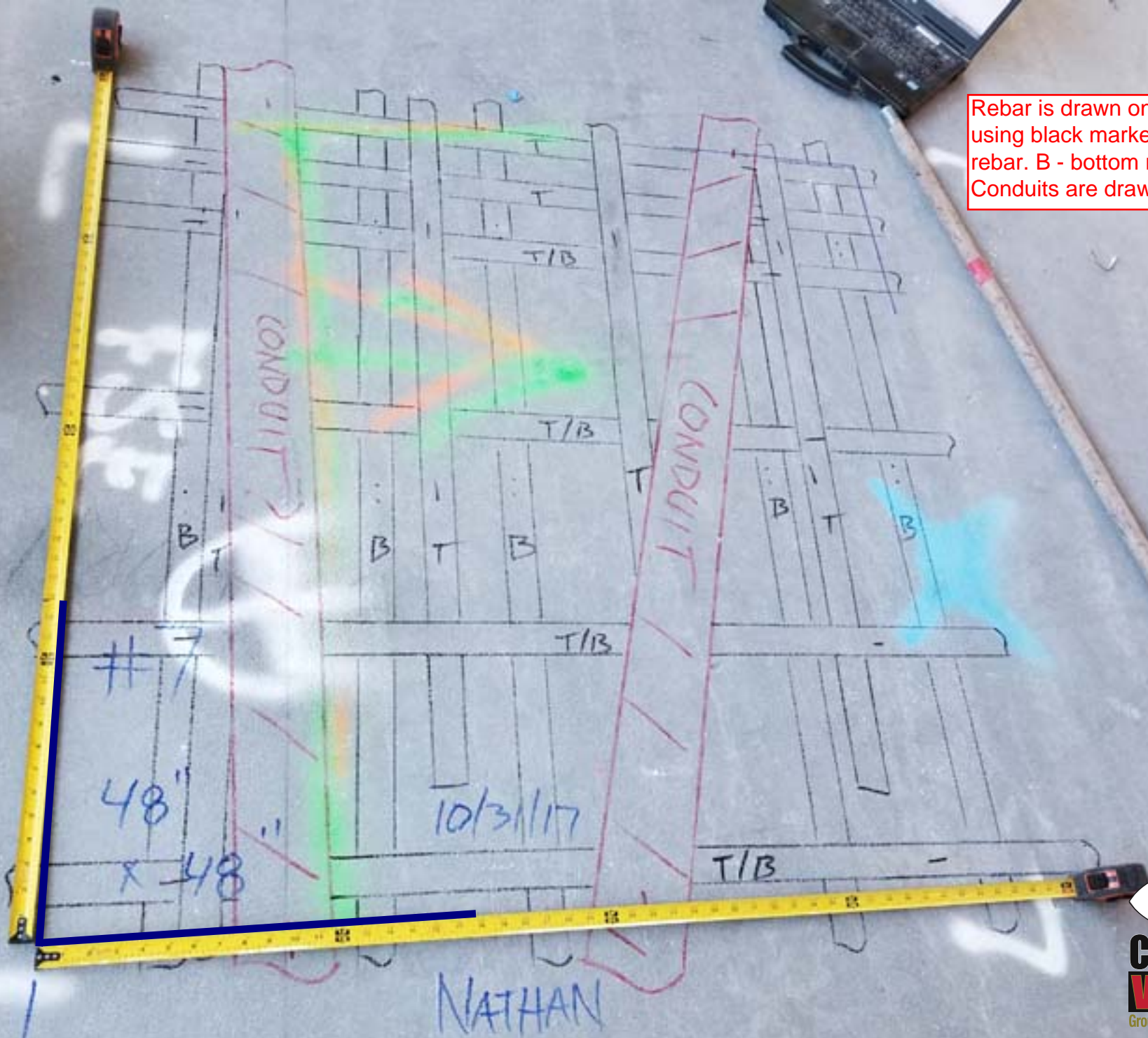

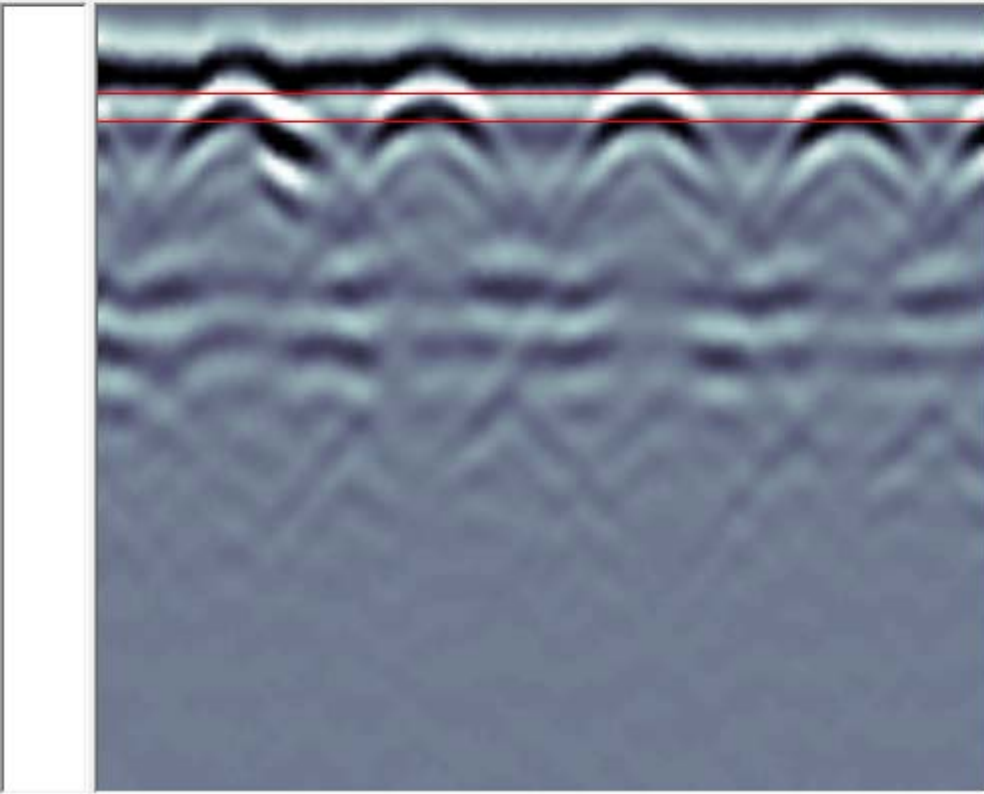
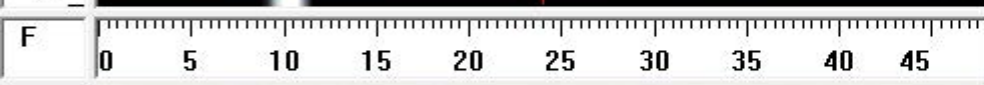
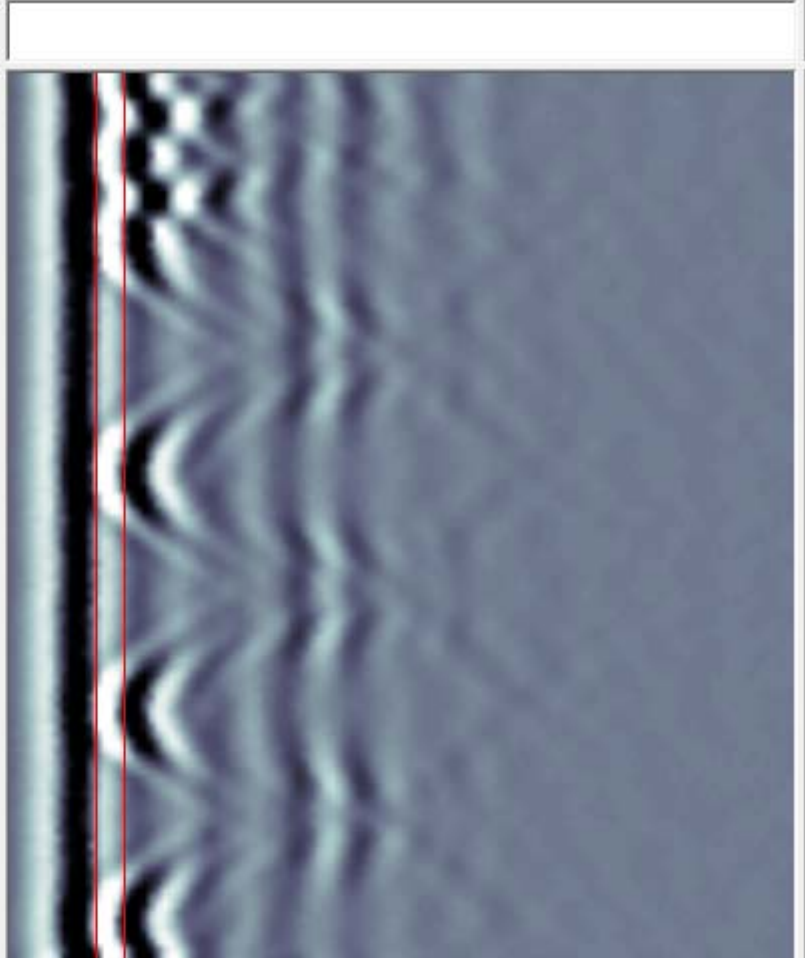
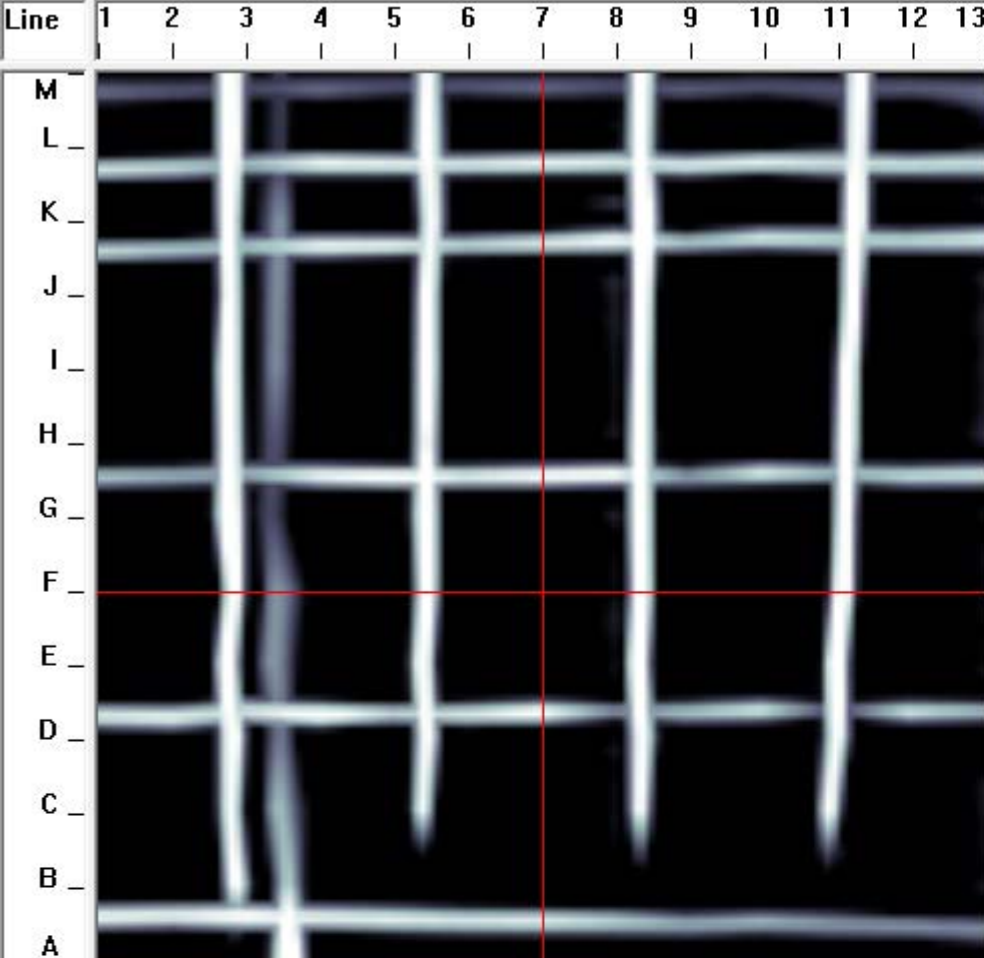

Slice Depth: 3.0-4.0 inch
 Concrete Type: 110
 Resolution: Normal
 Collected: 2017-10-31
 Analyzed: 2017-11-01

PCD Image: OFF S:084 C:091
 Depth Slice: Combo S:064 C:028
 Cross-Section: S:100 C:000
 Gain: 1 Filt: Off

Top layer of rebar
 is shown by the
 white lines.



A LIMITED LIABILITY COMPANY
 (410) 766-2210

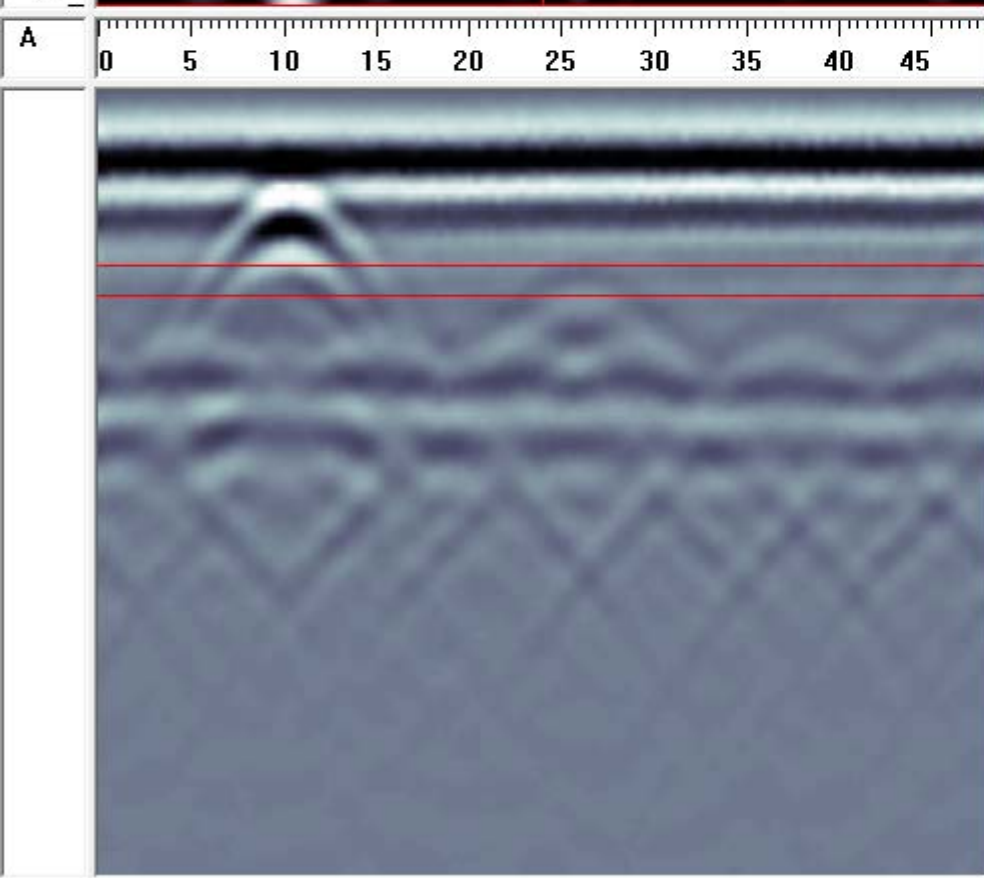
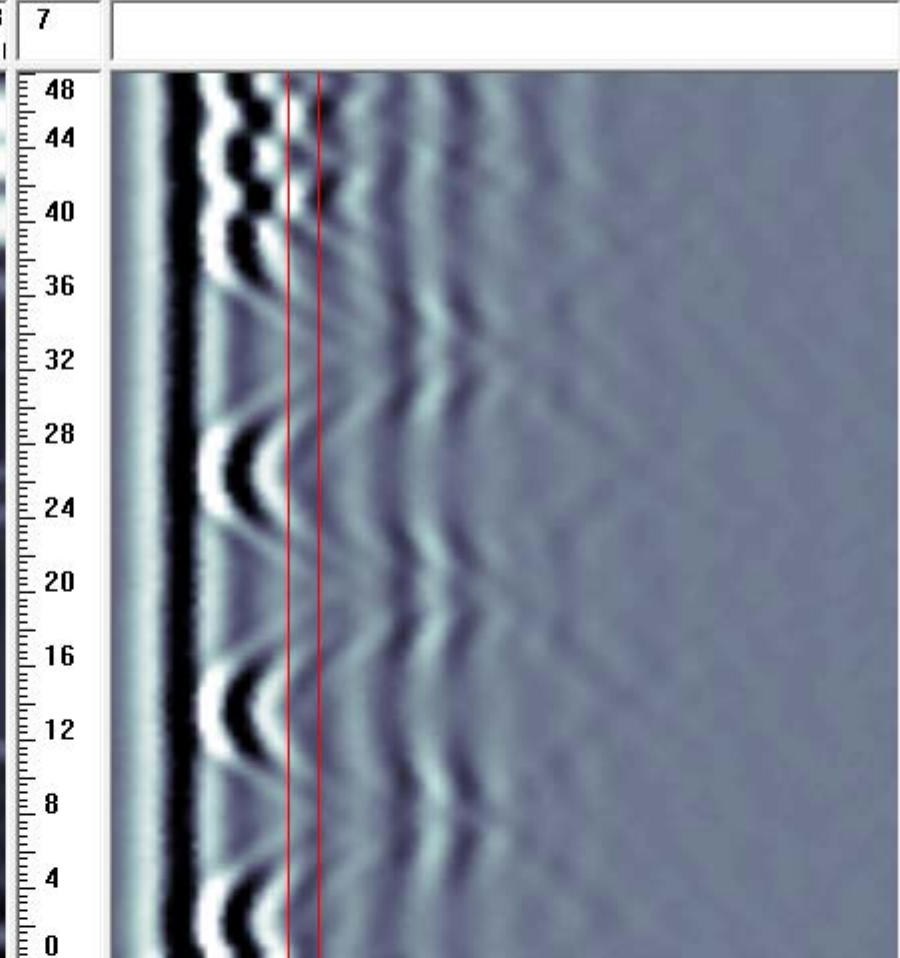
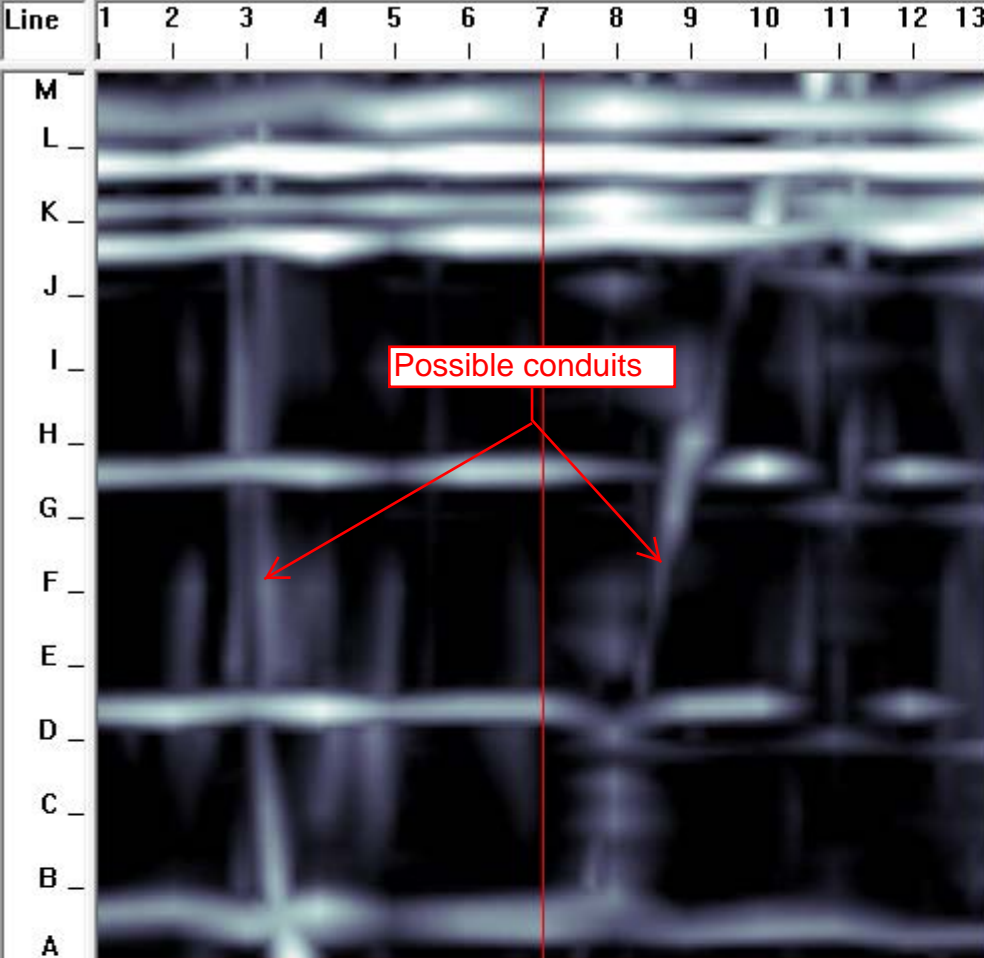

Slice Depth: 6.0-7.0 inch
 Concrete Type: 110
 Resolution: Normal
 Collected: 2017-10-31
 Analyzed: 2017-11-01

PCD Image: OFF S:084 C:091
 Depth Slice: Combo S:079 C:028
 Cross-Section: S:100 C:000
 Gain: 1 Filt: Off



A LIMITED LIABILITY COMPANY
 (410) 766-2210

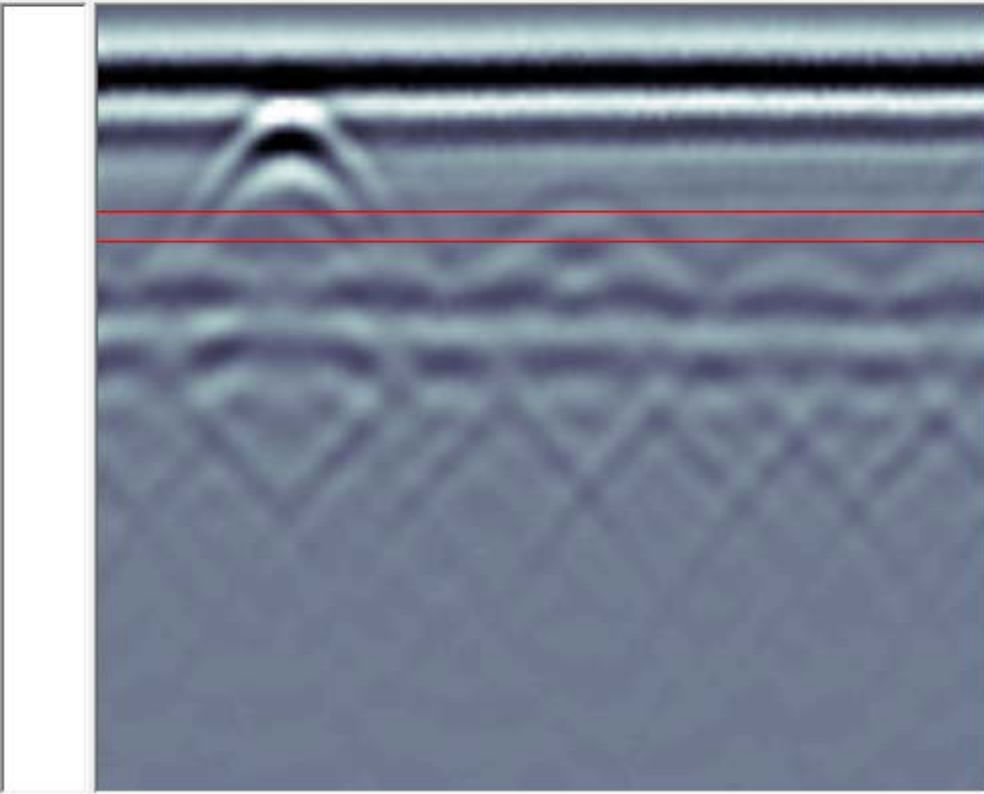
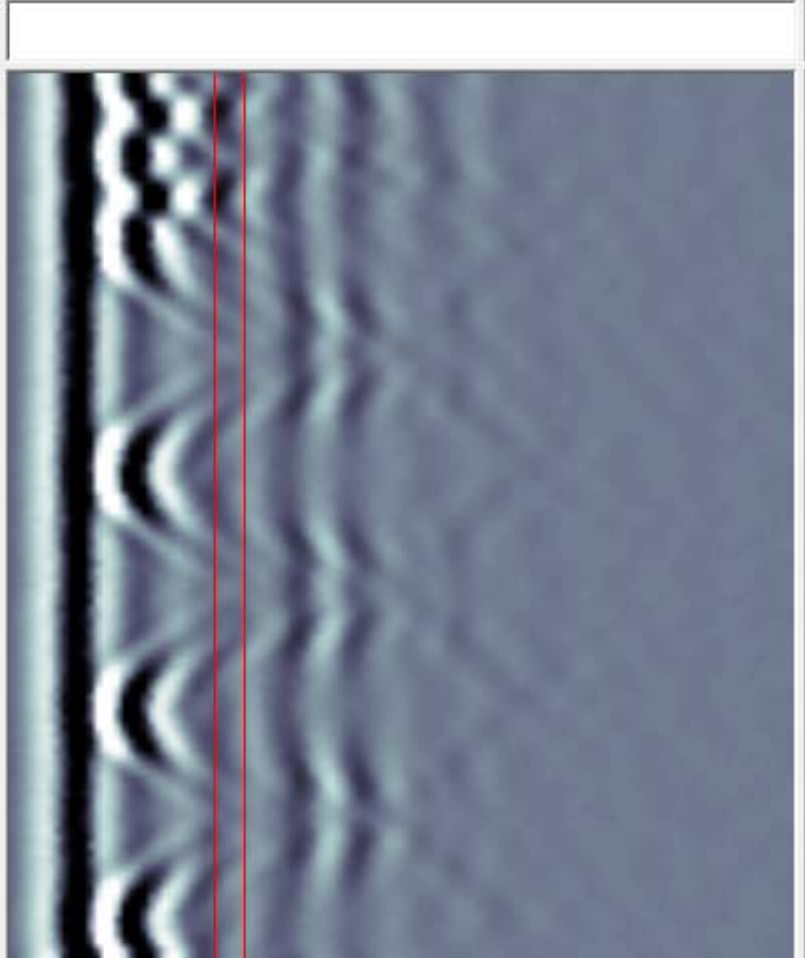
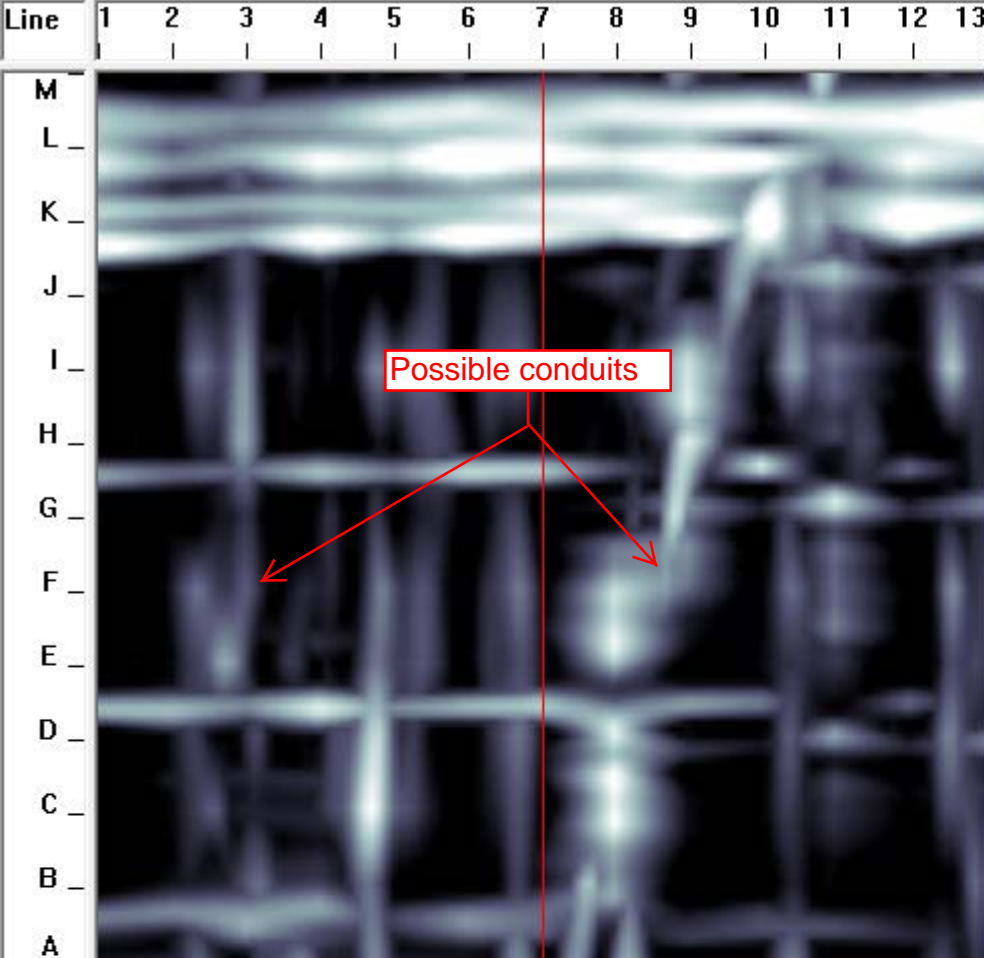

Slice Depth: 7.0-8.0 inch
 Concrete Type: 110
 Resolution: Normal
 Collected: 2017-10-31
 Analyzed: 2017-11-01

PCD Image: OFF S:084 C:091
 Depth Slice: Combo S:079 C:028
 Cross-Section: S:100 C:000
 Gain: 1 Filt: Off



Concrete Visions
 Ground-Penetrating Radar
 A LIMITED LIABILITY COMPANY
 (410) 766-2210

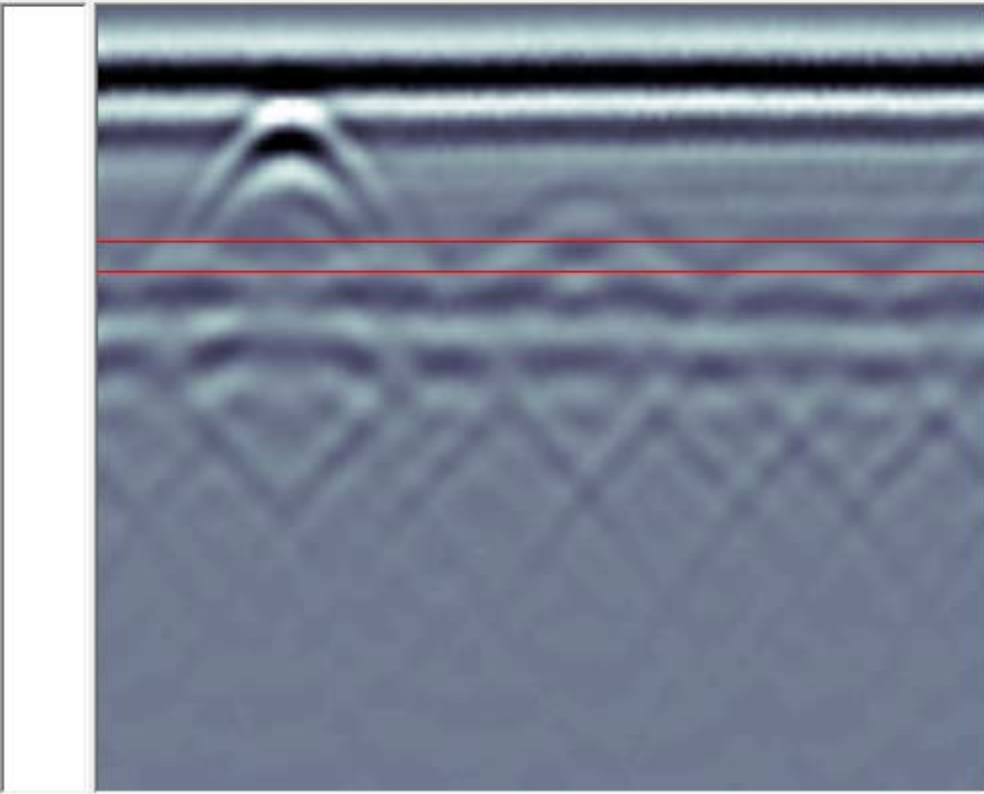
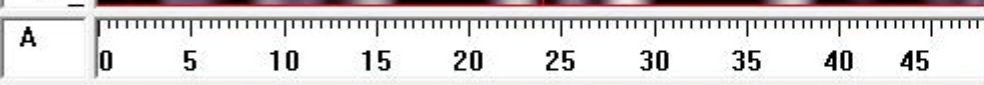
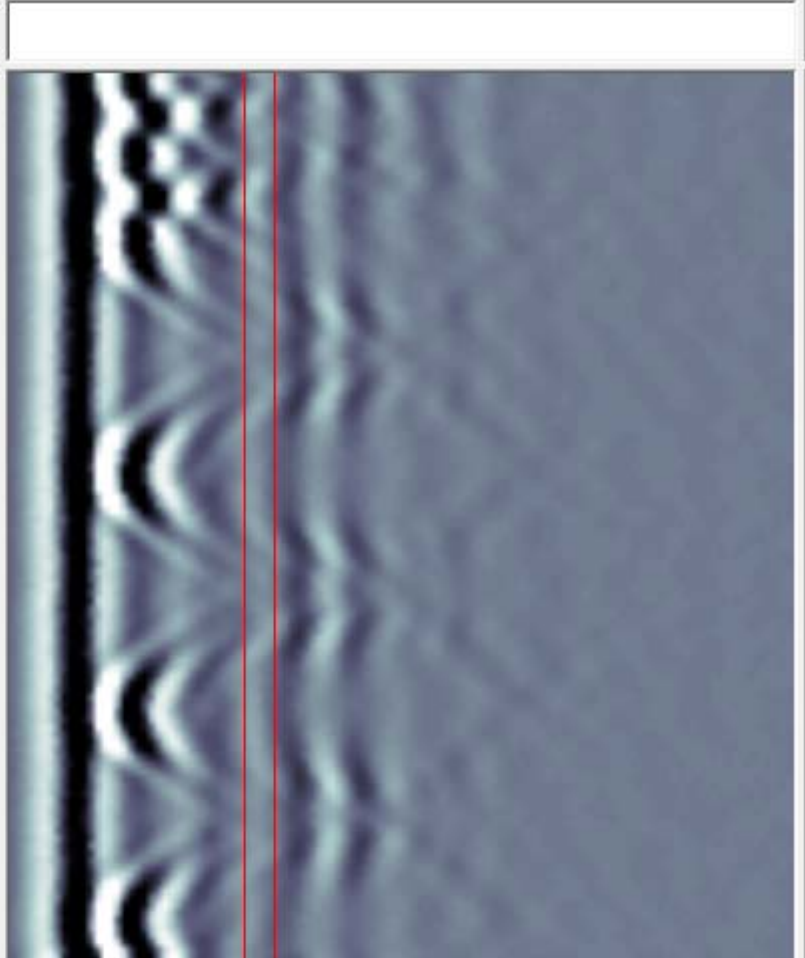
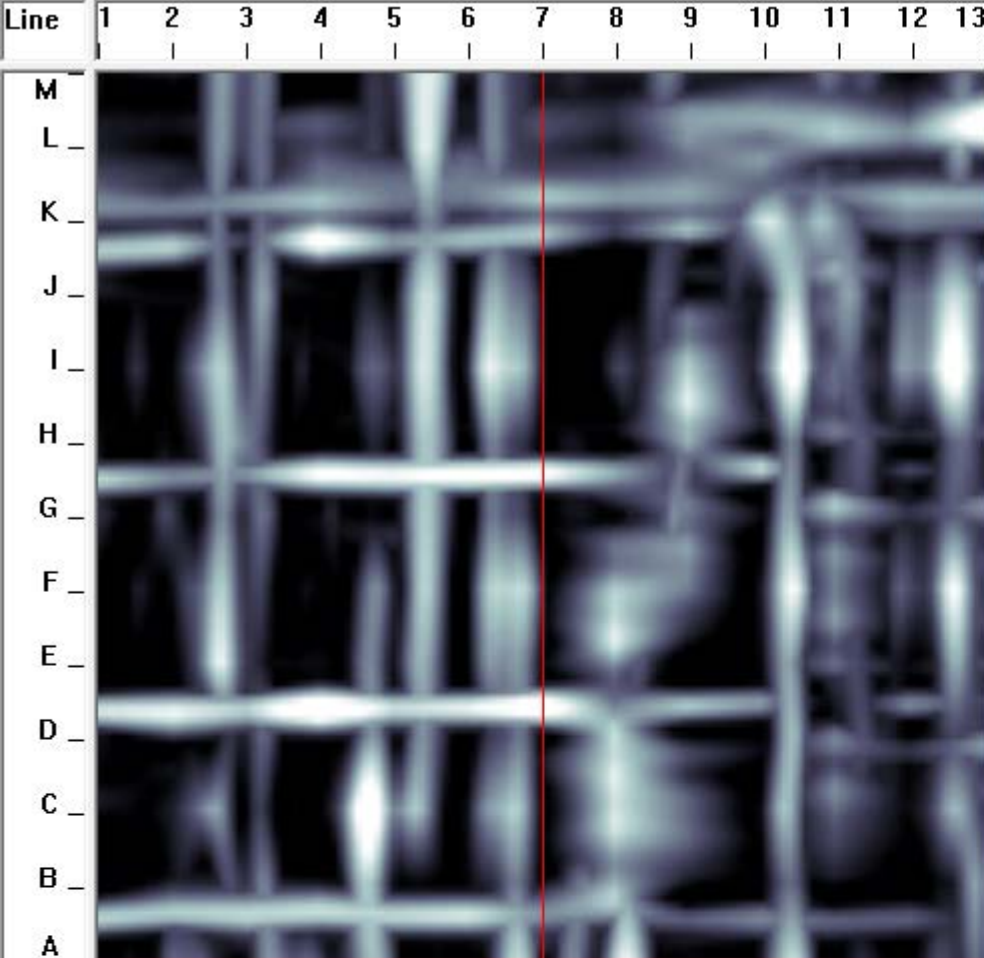

Slice Depth: 8.0-9.0 inch
 Concrete Type: 110
 Resolution: Normal
 Collected: 2017-10-31
 Analyzed: 2017-11-01

PCD Image: OFF S:084 C:091
 Depth Slice: Combo S:079 C:028
 Cross-Section: S:100 C:000
 Gain: 1 Filt: Off

Bottom layer of rebar is shown by the white lines.



A LIMITED LIABILITY COMPANY
 (410) 766-2210

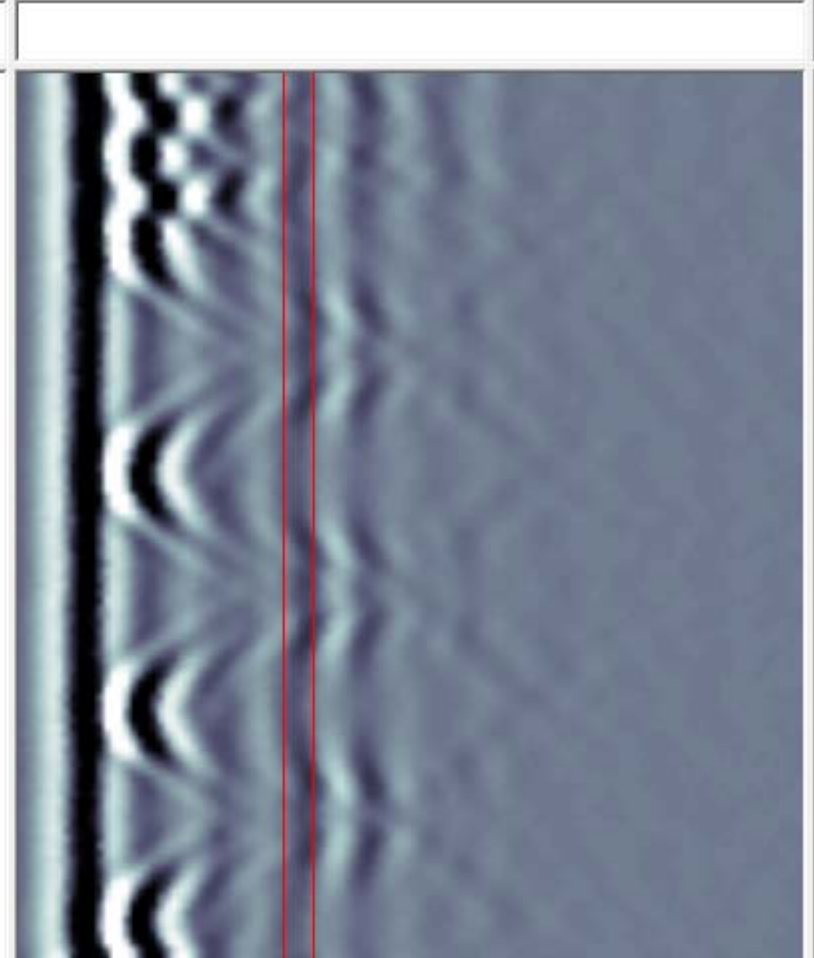
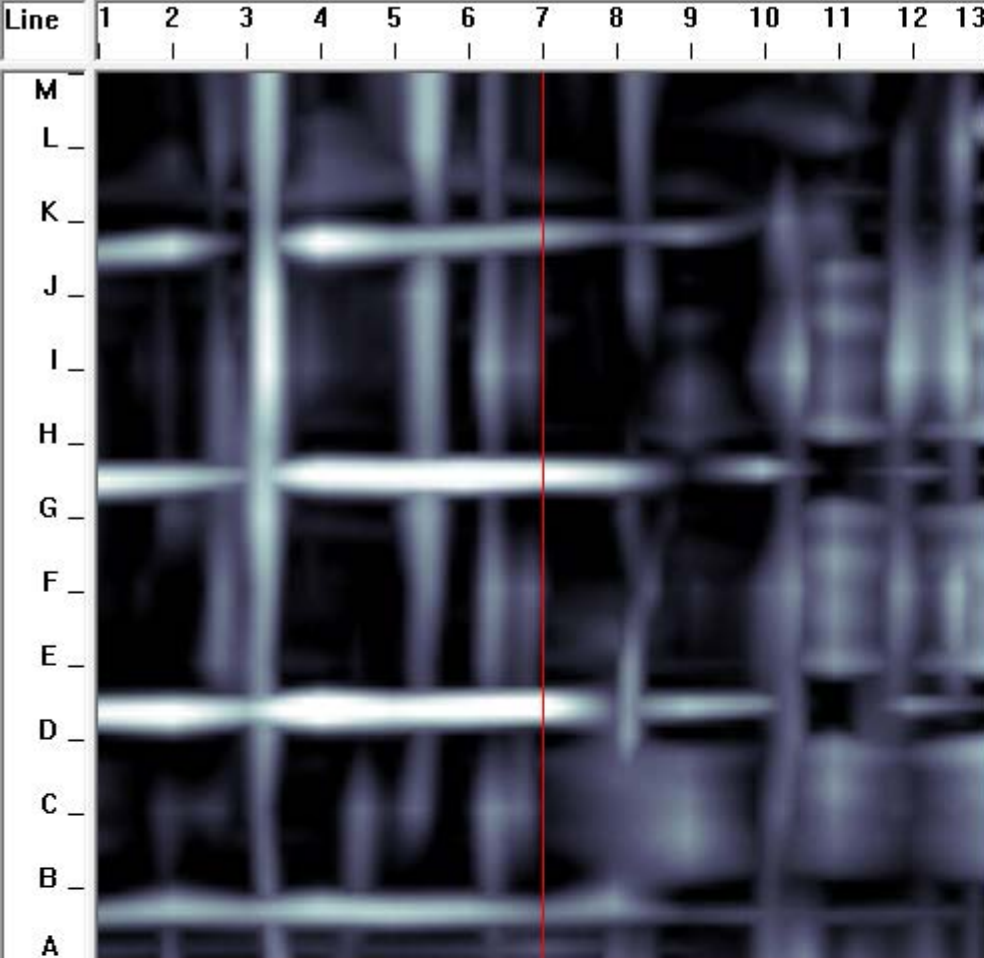

inch

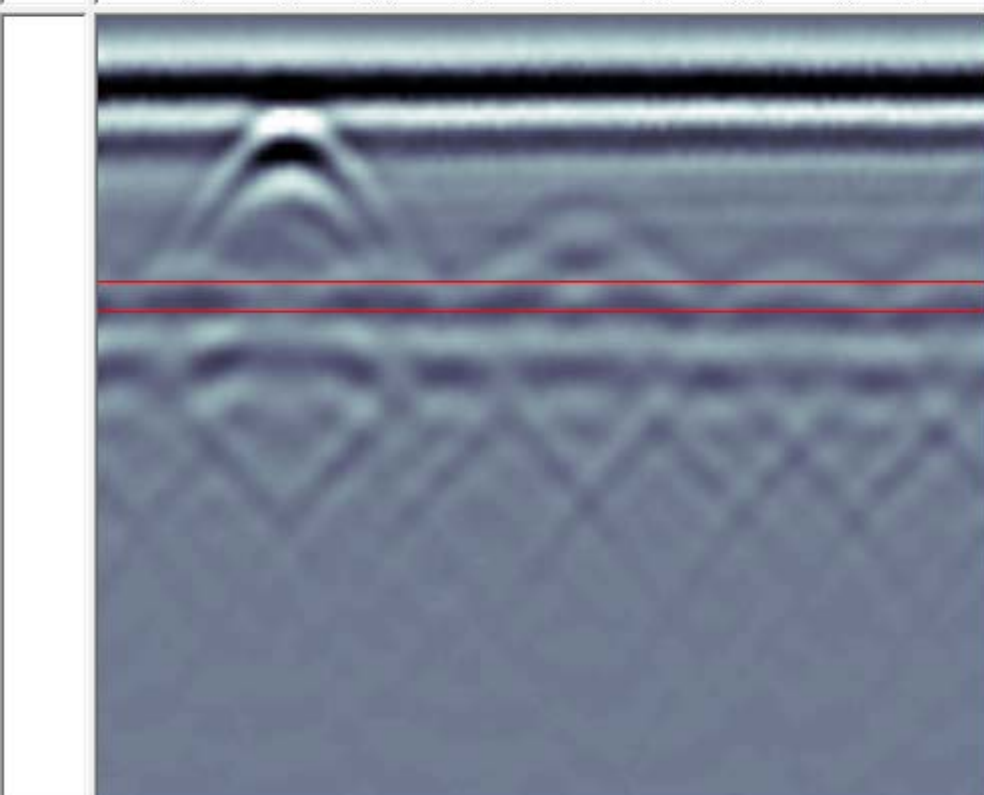

Slice Depth: 9.0-10.0 inch
 Concrete Type: 110
 Resolution: Normal
 Collected: 2017-10-31
 Analyzed: 2017-11-01

PCD Image: OFF S:084 C:091
 Depth Slice: Combo S:079 C:028
 Cross-Section: S:100 C:000
 Gain: 1 Filt: Off

Bottom layer of rebar is shown by the white lines.



A LIMITED LIABILITY COMPANY
 (410) 766-2210

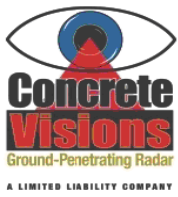

Daily Report

Operator: _____
 PM's Name: _____
 PM's #: _____
 PM's Email: _____
 Other: _____

Date: _____
 Customer Name: _____
 Job Name: _____
 Job Address: _____
 Contact Name: _____
 Contact #: _____
 Contacts Email: _____

Image	Floor	Code	Room #	Comments
				The customer has various locations to GPR in order to drill various sized holes. This is a PT cable slab where the cables are ONLY in beams.
1	34	3		48" x 48" floor scan. I marked a beam from the 1 to 7 lines. I marked a possible conduit from A12 to M12. I indicated on the scan that I am unable to see all lower targets due to heavy top rebar. Top rebar marked and horizontal bottom rebar marked.
2	34	3		48" x 48" floor scan. This scan area is so heavy with top rebar that I am unable to see anything clearly past the top rebar. I consulted with the customer and he advised to just mark the scan area as not clear to drill.
3	34			48" x 48" floor scan. I marked a conduit from F1 to 1" past G13. I marked a possible conduit from Ch1 to Ch13. Top and bottom rebar marked. I marked a beam from the 8h line to 13.
4	29	3		48" x 44" floor scan. I marked a possible conduit from A 1" after 2 to M 1" after 2. I also marked some wall tracking below the slab for the customer in black dotted line. Top and bottom rebar marked.
5	34	3		48" x 48" floor scan. This entire scan area is within a beam below. I marked the initial layout with red spray paint to indicate NOT to drill and that there is a beam here.
6	34	3		48" x 48" floor scan. I marked a possible conduit from A9h to M9h. Top and bottom rebar marked.
7	34	3		48" x 48" floor scan. I marked a conduit from A7h to M 1" before 11. I marked another conduit from A3h to M 1" after 3. Top and bottom rebar marked.
8	34	3		48" x 48" floor scan. I marked a conduit from A2h to M3h. I marked another conduit from A11 to B13. Top and bottom rebar marked. I also marked a chair from A 1" after 10 to M 1" after 10.